



## April 2022 Newsletter

## ARTportunities

**Rainbow Artists Summer Picnic**  
**Tuesday, May 17, 1 pm**  
**Tiguex Park**  
**1800 Mountain Road NW**  
**(across the street from Albuquerque Museum)**

Bring your lunch and drink (and something to share if you wish). No glass containers or alcohol.

Look for Rainbow under a tree as close to the main walkway as shade allows.

Rainbow's bank balance is \$3,092.50



What is it about a picnic that brings back so many memories.

As a child I loved a picnic adventure. One spring Saturday I woke my Dad (who had been working out of town all week) asking if we could go on a picnic. He noted there was snow on the ground to which I suggested we could take a blanket.

Let's make this one fun—silly hats maybe? Bring your ukelele?

Share our [Facebook](#) page with your friends. The more traffic we get, the more exposure your art has.

### **Rainbow at St. Michael's Episcopal Church**

*People of the World—April 22 to May 30, 2022*

Pick up work Wednesday, June 1, 3:30-5:30

Janine Wilson and Eliza Schmid can pick up two artworks from each artist and hang them June 2 at the Peace and Justice Center. Please let Janine know if you DO NOT want to participate in that show. For those who have more than two pieces in the St. Michael's show, be sure to pick them up. The church has no storage space for art.

Janine Wilson, [janineabq@gmail.com](mailto:janineabq@gmail.com)

### **Placitas Community Library**

*Shades of Red—July 16 to August 26*

Consider how the power of red activates our senses, especially during July and August, the hottest days of the year.

Submission deadline: June 3

Information [here](#).

### **Rainbow at The Matrix Gallery**

*November 2022—New Reality*

**Details and Call for Entry to Follow**

---

## Contacts

**Treasurer, historian, webmaster:**

**Janine Wilson**

([janineabq@gmail.com](mailto:janineabq@gmail.com))

**Newsletter editor: Joan Fenicle**

([joanf41@gmail.com](mailto:joanf41@gmail.com))

You can text photos for **Facebook** to Janine at 505-200-1638.

**2022 dues are \$12** though you are welcome to give more. Dues must be paid to participate in exhibitions. Make check to Rainbow Artists, and mail to Janine Wilson, 12812 Bryce Court NE, Albuquerque, NM 87112



## ARTspiration

The newsletter deadline for inclusion in ARTspiration is the first of each month (with or without a reminder).

**Eliza Schmid** just took down two large shows, but still have some egg tempera paintings at the Ricochet gallery (image at right).

**Janine Wilson** sold two paintings in the miniature show at The Gallery ABQ salon (image next page).

**Angela Storch, Janine Wilson and Nova DeNise** sold work at the ABQ Gallery Salon exhibit.

**Marian Berg** is in the NM Art League's Portrait and Figure show which runs through June 4. She also has several landscapes at The Range Café in Bernalillo.

**Hilary Heyl, Jade Herrera and Janine Wilson** have sold work in the St. Michael's exhibition.

**Linda Allison** was juried into Masterworks with her watercolor Geisha (image at right).

**Martha Heard** shared a newspaper article (will be posted on the website) about Jane's Walks on May 7. She lead one which she developed -- the troche moche walk or as Ollie Reed describes it - a tour all over the place. She will do another historic walk for the Sawmill Board. She entered two photos of women who lived on her street in Calig for the exhibit at St. Michael's and will be organizing her photos, videos, oral histories, et cetera to donate to Calig this summer (image at right).

**G Precious** - a new Rainbow member, was part of a program of music and conversation at the Center for contemporary Arts in Santa Fe on April 27. G Precious was raised by her grandmother at Ohkay Owingeh - Village of the Strong. She began creative writing as a child, and at age 12 became G Precious. She is a multiple New Mexico Music Award recipient in the Hip Hop and Native American Artist categories. She is also a Native American Music Award nominee in Hip Hop/Rap.

**Joan Fenicle** reports that she survived Placitas Studio Tour with the canyon, escaping the worst of the weekend winds. Made a few sales and was happy to see old friends and make some new ones.

*Albuquerque Neighborhood in Spring  
egg tempera  
on panel  
Eliza Schmid*

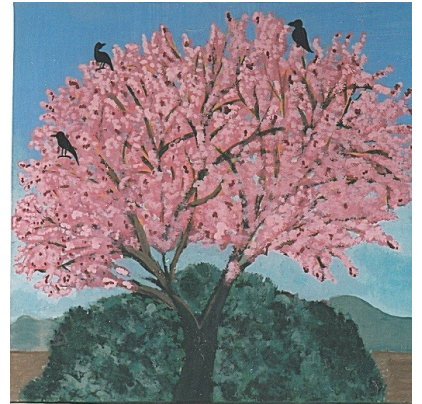

*Geisha  
Watercolor  
Linda Allison*



*Photo of a stone wall with arches reminiscent of a rainbow at sunset in Calig  
Martha Heard*

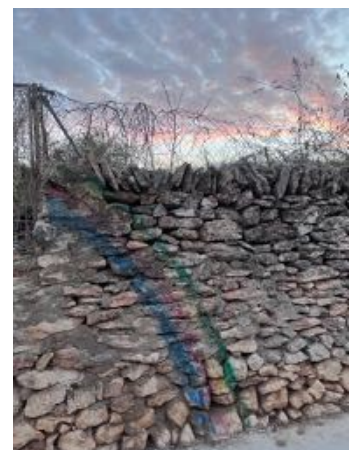

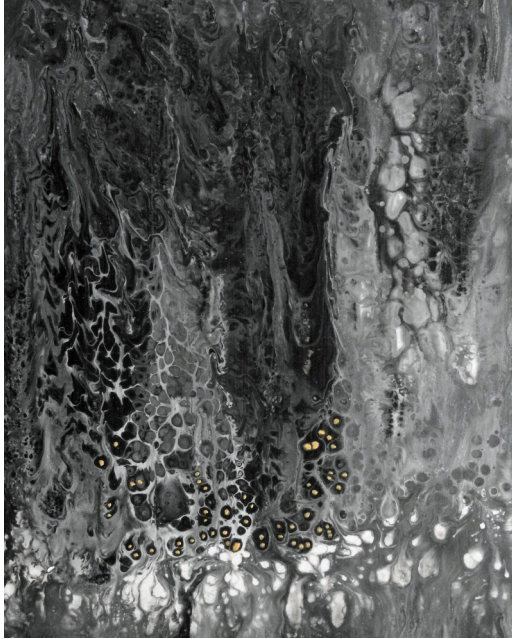

*Eyes in the Forest*  
Janine Wilson

## Mission Statement

Rainbow Artists, an award winning women's collective established in Albuquerque in 1990, supports, promotes, and encourages women artists.

- \* We embrace ethnic and artistic diversity.
- \* We strive to grow in our art and our association with each other.
- \* We share our talents and enrich our creativity and our community through collaborative exhibits and projects.

**Rainbow Artists**  
12812 Bryce Court NE  
Albuquerque, NM 87112  
[www.rainbowArtists.com](http://www.rainbowArtists.com)

